

Wisconsin Professional Land Surveyor S-2582

**N9330 Knuteson Drive
Whitewater, WI 53190
Phone:(262)495-3284
MARKMIRITZ@
LAND-MARKSURVEYING.COM**



ORDERED BY:
DERRICK LAWTON
LAWTON BUILDERS
W6274 KETTLE MORaine RD.
WHITEWATER, WI 53190

PLAT OF SURVEY

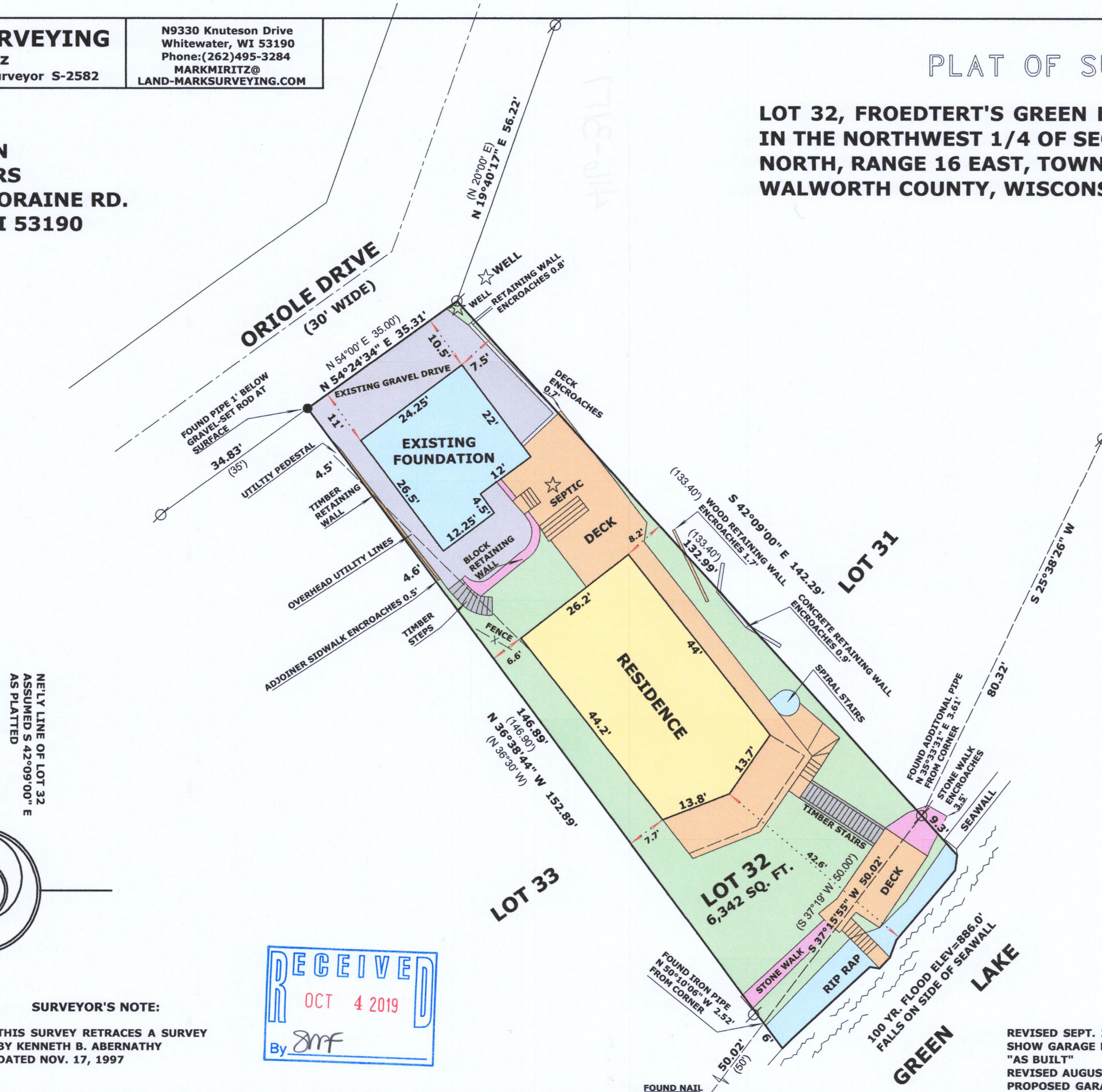
**LOT 32, FROEDTERT'S GREEN LAKE PARK, LOCATED
IN THE NORTHWEST 1/4 OF SECTION 26, TOWN 4
NORTH, RANGE 16 EAST, TOWN OF LAGRANGE,
WALWORTH COUNTY, WISCONSIN.**



LEGEND

- | | |
|---------------------------------------------------------------------------------------|------------------------------|
|  | FOUND IRON PIPE |
|  | SET IRON ROD |
| (X X) | RECORDED AS DIMENSION |

SCALE: 1 INCH = 20 FEET

"I hereby certify that the above described property has been surveyed by me or under my direction and that the above map is a true representation thereof and shows the size and location of the property, its exterior boundaries, the location of all visible structures and dimensions of all principal buildings thereon, boundary fences, apparent easements, roadways and visible encroachments, if any."

"This survey is made for the use of the present owners of the property, and also those who purchase, mortgage, or guarantee the title thereto within one year from date hereof."

Mark L. Mintz
MARK L. MIRITZ

MARK L. MIRITZ
WISCONSIN PROFESSIONAL
LAND SURVEYOR S-2582

REVISED SEPT. 27, 2019 TO
SHOW GARAGE FOUNDATION
"AS BUILT"
REVISED AUGUST 4, 2019
PROPOSED GARAGE

DATE: APRIL 8, 2019 JOB NO. 19.305

SURVEYOR'S NOTE:

**THIS SURVEY RETRACES A SURVEY
BY KENNETH B. ABERNATHY
DATED NOV. 17, 1997**



HFP-23

416-3117